# ROCKETEER

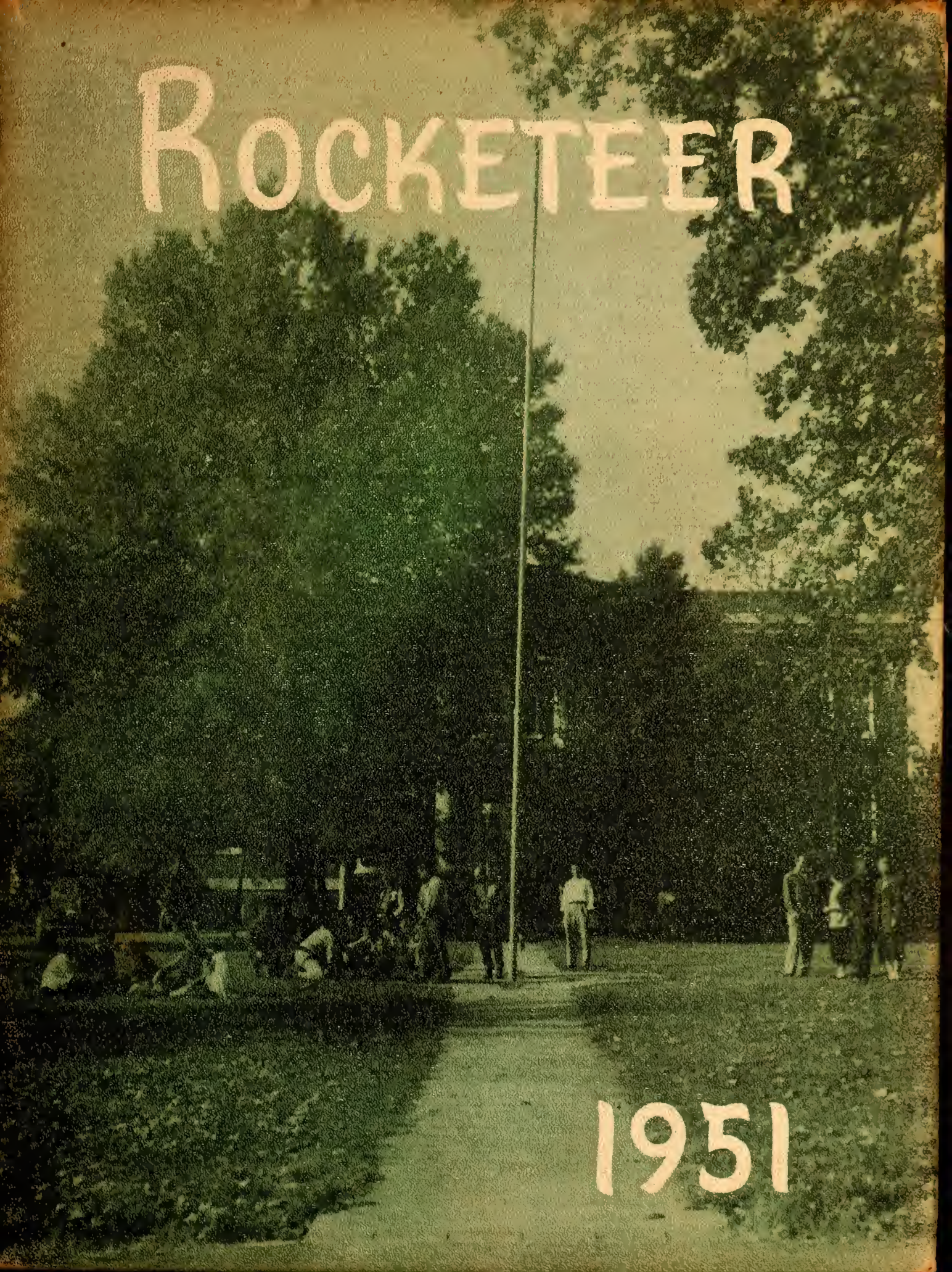

1951

# The 1951 Rocketeer

Northwest Mississippi Junior College and A.H.S.

Winfred Aiken
Editor-in-Chief

Barbara Payne
Business Manager

# DEDICATION

To a teacher and friend who has instructed us, encouraged us, and at the same time, been one of us. He is always ready to sympathize with us, understand our problems, and assist us in any endeavor.

With sincere respect, love and gratitude that are so rightfully his, we proudly dedicate this 1951 ROCKETEER to

MR. W. H. RICHARDSON

COLLEGE

# THE ROCKETEER STAFF

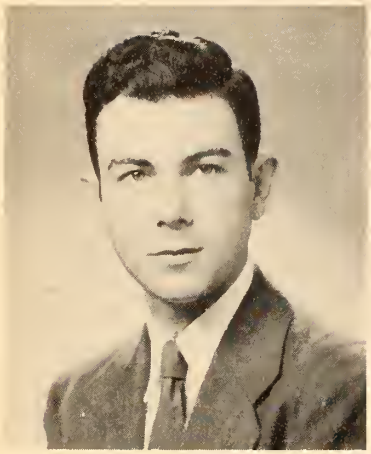

WINFRED AIKEN
Editor-in-Chief

BARBARA PAYNE
Business Manager

CAROLYN LEWERS
Organization Editor

JOANN PEARSON
Feature Editor

ELOISE YOUNT
Lay-Out Editor

LORA V. SHAW
Proofing Editor

SHIRLEY HURT
Typing Editor

FRANCES CROSBY
Photographer

POLLY DICKERSON
H. S. Class Editor

LINDA LEWERS
H. S. Class Editor

# THE ANNUAL STAFF

| | |
|---|---|
| Editor-in-Chief | Winfred Aiken, Jr. |
| Business Manager | Barbara Payne |
| Organization Editor | Carolyn Lewers |
| Feature Editor | Joann Pearson |
| Lay-Out Editor | Eloise Yount |
| Proofing Editor | Lora V. Shaw |
| Typing Editor | Shirley Hurt |
| Photographer | Frances Crosby |
| High School Class Editors | Linda Lewers |
| | Polly Dickerson |
| Typists | Betty May, Juanita Darby |
| Faculty Advisers | Mrs. C. B. Morton |
| | Mrs. V. P. Wait |

MRS. V. P. WAIT
Sponsor

MRS. C. B. MORTON
Sponsor

MARCUS BURKS
Editor-in-Chief

MRS. ELIZABETH CHASE
Sponsor

CHARLES CURBO
Business Manager

# RANGER ROCKET

GORDON THORNTON
Sports Editor

JERRY BYARS
Associate Editor

JOANN PEARSON
Feature Editor

# PAPER STAFF

THE RANGER ROCKET
Published Monthly in the Interest of the the School
and Student Body

Editor-in-Chief . . . . . Marcus Burks
Associate Editor . . . . . Jerry Byars
Business Manager . . . . . Charles Curbo
Sports Editor . . . . . Gordon Thornton
Feature Editor. . . . . Joann Pearson
Columnists . . . . . Jo Perkins, Bettye Garrett, Mary Alice Autry,
. . . . . Janelle Anthony, Polly Williams
Typists . . . . . Mary Lou Hill, Louise Landreth, Mary Nance
Faculty Advisor . . . . . Mrs. Elizabeth Chase

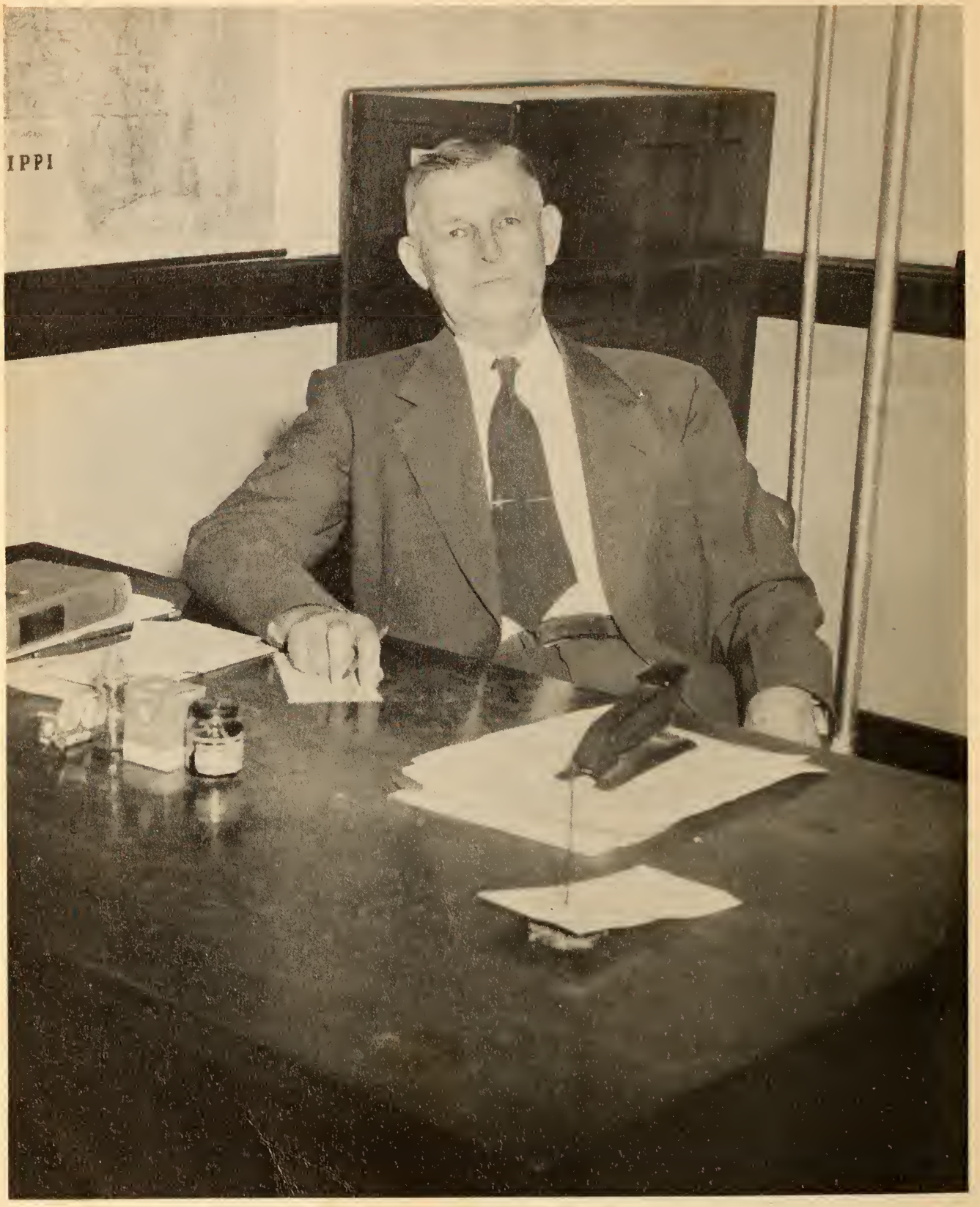


R. C. Pugh
OUR PRESIDENT

# ADMINISTRATION

M. L. BURKS
College Registrar
Science

J. A. BULLARD
High School Principal
Mathematics

MRS. ESTELLE BOBO
Dean of Women

MRS. HILLMAN BOBO
Assistant Registrar

MRS. J. A. BULLARD
Study Hall

MRS. M. L. BURKS
High School
Social Science

EARL CARTER
High School Mathematics
Basketball Coach

MRS. ELIZABETH CHASE
College English

H. I. COPELAND
Head of Social Science

MISS MARTHA CRAWFORD
Cafeteria Assistant

MISS LOUISE CROSBY
Home Economics

MRS. FRANK DAVIS
Book Store

FRANK DAVIS
Athletic Director
Science

MRS. G. E. GULLY
Librarian

FACU

MISS BETTY HAMILTON
Music Department

JAMES McCORMICK
Commerce

MRS. C. B. MORTON
Commerce and Spanish

MRS. M. T. PARDUE
Dietitian

M. T. PARDUE
Social Science

A. G. PICKLE
College Agriculture

MRS. R. C. PUGH
Bookkeeper

W. H. RICHARDSON
High School Agriculture

HOWARD STUBBS
Head Coach

RICHARD L. VINSON
High School English

MRS. V. P. WAIT
Commerce

ULTY

MARY GONG
Business Manager

FRANCES CROSBY
Editor-in-Chief

BOB THOMPSON
Associate Editor

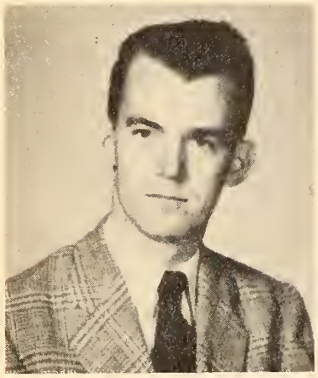

RICHARD VINSON
Sponsor

THE CHATTERBOX

Editor-in-Chief . . . . . Frances Crosby
Assoc. Editor . . . . . Bob Thompson
Business Manager . . . . . Mary Gong
Feature Writers . . . . . Peggy Nell Graham
. . . . . Lois Ann Griffin
Sports Editors . . . . Doris Malone, Frank Bizzell
Circulation Manager . . . . . Mary Joyce Mabry
Art Editor . . . . . Anne Kenny
Reporters . . . . . Frank Bizzell, Anne Kenny,
. . . Tom Brownlee and Lois Ann Griffin
Typists . . . Betty Ann Rich, Mary Lou Craig and
. . . . . Bernice Frazier
Sponsor . . . . . Richard Vinson

# CLASSES

PRESIDENT
Gordon Thornton
Tunica, Miss.

VICE-PRESIDENT
Billy Calhoun
Oxford, Miss.

# SOPHOMORE CLASS OFFICERS

SECRETARY & TREASURER
Bud Owen
Pontotoc, Miss.

REPORTER
Delia Alexander
Tunica, Miss.

LEFT TO RIGHT, TOP ROW:

BILLY CALHOUN

Oxford, Mississippi; Class Officer 2; Football 1,2; Baseball 1,2; Basketball 2.

WINFRED AIKEN, JR.

Looxahoma, Mississippi; Rocketeer 1,2; Business Manager 1; Editor 2.

ROBERT ALDISON

Sledge, Mississippi; Wittiest 2.

DELIA ALEXANDER

Tunica, Mississippi; Class Officer 1; Secretary of Wesley 1; Devotional Chairman of Y.W.A.; Class Officer 2; Reporter for Y.W.C.A.; Cheerleader 1,2; Football Queen 1; Football Maid 2.

MIDDLE ROW:

LARRY BYARS

Senatobia, Mississippi; Football 1,2; Basketball 1,2; Most Versatile Boy 2.

MAX ANDERSON

Hernando, Mississippi.

MARY ALICE AUTRY

Ashland, Mississippi; Basketball 1,2; Glee Club 1; Ranger Rocket; Officer of Wesley Foundation; Y.W.A.; Y.W.C.A.; B.S.U.

MIRDZA BALDOIS

Senatobia, Mississippi.

BOTTOM ROW:

BILL CAGNON

Nashville, Tennessee.

ROY BEARD

Sardis, Mississippi; Football 1,2.

ALBERT BROADWAY

Hernando, Mississippi.

MARCUS BURKS

Senatobia, Mississippi; Editor of Ranger Rocker 2; President of Wesley Foundation 2.

# SOPHOMORES

LEFT TO RIGHT, TOP ROW:
MOLLY CARTER
Calhoun City, Mississippi; Coach 1,2; Most Handsome 2.
MEEK CARTER
Senatobia, Mississippi
GERALD CARVAN
Oakland, Mississippi
BILLY GENE CLARK
Big Creek, Mississippi
MIDDLE ROW:
BURL CONNER
Eupora, Mississippi
CHARLES CURBO
Whitehaven, Tennessee; B.T.U. Council; Ranger Rocket Manager 2.
MOODY DAY
Pontotoc, Mississippi
KENNETH ENGLAND
Memphis, Tennessee
BOTTOM ROW:
CHARLES FISHER
Charleston, Mississippi
CLEO FOOSHEE
New Albany, Mississippi
BETTY GARRETT
Hernando, Mississippi; Ranger Rocket 1,2; B.S.U. Officer 2; Basketball 2; Cheerleader 2.
ILENE GOLDEN
Looxahoma, Mississippi; President of German Club 2.

# SOPHOMORES

LEFT TO RIGHT, TOP ROW:
JOHNNY GOODWIN
Como, Mississippi
KENNETH GREEN
Keiser, Arkansas
RICHARD GREEN
Swan Lake, Mississippi; Football 1,2; Wesley Foundation
HIRAM HARRIS
Memphis, Tennessee; Baseball 1,2; Football 2.
MIDDLE ROW:
JAMES R. HARRISON
Wyatte, Mississippi
JEANETTE HOUSE
Calhoun City, Mississippi; Basketball 1,2; Glee Club 2; Band 2; Y.W.A. 1,2; Y.W.C.A. 1,2; B.S.U.; Class Favorite 2; Best Girl Athlete 2.
MIKE JENKINS
Batesville, Mississippi
JAMES LAYE
Lambert, Mississippi; Football 1,2.

BOTTOM ROW:
LOUISE LANDRETH
Water Valley, Mississippi; Devotional Leader of Y.W.C.A. 2; Y.W.A. 1,2; Band; Officer of Y.W.C.A. 1.
CAROLYN LEWERS
Looxahoma, Mississippi; Rocketeer 2.
THOMAS MALONE
Tutwiler, Mississippi; Baseball 1,2.
BILLY JANE MASSEY
Oakland, Mississippi; President of Women's Honor Council 2; Beauty 2.

# SOPHOMORES

LEFT TO RIGHT, TOP ROW:

JOHN MEEKS

Corinth, Mississippi; N.W. Club 1,2; Football 1,2; Captain 2.

DORIS MITCHELL

Senatobia, Mississippi

BILLY GENE MOORE

Looxahoma, Mississippi

THOMAS MORRIS

Baldwyn, Mississippi; Football 1,2; Basketball 1,2; Baseball 1,2; Best Boy Athlete 2.

MIDDLE ROW:

BUD OWEN

Pontotoc, Mississippi; Football 1,2; Class Officer 2.

SAM PARKER

Pittsboro, Mississippi; Basketball 1,2.

SARA PATTERSON

Calhoun City, Mississippi; Basketball 1,2; Y.W.A. Officer 1,2; Sec. of B.S.U. 1,2; Y.W.C.A. 1,2; Glee Club 1,2; Band 2.

JOANN PEARSON

Strayhorn, Mississippi; Ranger Rocket 1,2; Rocketeer 2; Beauty 1,2; Carnival Ball Court 1; Football Maid 1; Football Queen 2; Basketball 1; Miss Northwest 2.

BOTTOM ROW:

JO PERKINS

Independence, Mississippi; Ranger Rocket 2; F.H.A. Club 1; Y.W.A. 1; Cheerleader 2; Basketball 2.

BILLY PETERS

Germantown, Mississippi; Football 1,2; Baseball 1,2.

WINFRED POAG

Barr, Mississippi

WILLIAM PULLIAM

Ashland, Mississippi; Y.M.C.A.

# SOPHOMORES

LEFT TO RIGHT, TOP ROW:
GEORGE PURYEAR
Mt. Pleasant, Mississippi
RAYMOND RAY
Oxford, Mississippi; German Club.
STUART ROSS
Oakland, Mississippi; Spanish Club 2;
BOBBY SANDERS
Oxford, Mississippi; Football 1,2.
MIDDLE ROW:
ROBERT SIDES
Caruthersville, Missouri
CHARLES SPRAYBERRY
Calhoun City, Mississippi
DWAYNE SPENCER
Myrtle, Mississippi; Basketball 1,2; Wesley Foundation.
AUSMA STAKS
Senatobia, Mississippi

BOTTOM ROW:
LAVERL STEWART
Pontotoc, Mississippi
ROY STISHER
Maui, Hawaii
SARA LOU SULLIVANT
Batesville, Mississippi; Y.W.A. Music Chairman; Annual Staff 1; Basketball 1; Glee Club.
GORDON THORNTON
Tunica, Mississippi; Football 1,2; Class President; Carnival Court 1; Ranger Rocket 2; Class Favorite 1; Mr. Northwest 2.

# SOPHOMORES

LEFT TO RIGHT, TOP ROW:
DAVE TURMAN, JR.
Charleston, Mississippi; Friendliest 2; Football Manager 2; Class Favorite 2.
MAIJA VARSHBERGS
Senatobia, Mississippi
HARLEY WALKER
Ashland, Mississippi
HERSCHEL WALKER
Marked Tree, Arkansas; Football 1,2; Basketball 1,2; Football Co-Captain 2.

MIDDLE ROW:
LEON WARREN
Senatobia, Mississippi
GEORGE WEAVER
Water Valley, Mississippi; Basketball 1,2.
BERRY WHITEHURST
Tutwiler, Mississippi; Wesley Foundation.
RAYFORD WILBURN
Water Valley, Mississippi
BOTTOM ROW:
ROBERT WILSON
Hickory Flat, Mississippi
ROBERT WILKINSON
Memphis, Tennessee; Football 1,2.
NARVIN YOUNG
Olive Branch, Mississippi; Baseball 1; Football 1,2;
ELOISE YOUNG
Savage, Mississippi; Basketball 1; Rocketeer 2; F.H.A. Club 1.

# SOPHOMORES

CLASS PRESIDENT
Joe Cirilli
Dublin, Miss.

VICE-PRESIDENT
Jerry Byars
Senatobia, Miss.

# FRESHMAN CLASS OFFICERS

SECRETARY & TREASURER
Barbara Payne
Senatobia, Miss.

REPORTER
Truitt Day
Memphis, Tenn.

SARA JANELLE ANTHONY
Pope, Mississippi
BILLY GENE AUSTIN
Courtland, Mississippi
JOHN BAKER
Big Creed, Mississippi
ALBERT H. BARNETT
Courtland, Mississippi
BOBBY BEARD
Sardis, Mississippi
HAROLD O. BLAINE
Vance, Mississippi

JACK O. BLANCHARD
Senatobia, Mississippi
LOUIS J. BLANCHARD
Senatobia, Mississippi
NANCY RUTH BLAYLOCK
Big Creek, Mississippi
MICKEY G. BRACKETT
Nesbitt, Mississippi
SHIRLEY JEAN BROWN
Looxahoma, Mississippi
JAMES LOUIS BUCHANAN
Cascilla, Mississippi

J. W. BURCHFIELD
Tunica, Mississippi
KENNETH F. BURFORD
Independence, Mississippi
SHIRLEY JOE BURFORD
Barr, Mississippi
GEORGE BUTTS
Charleston, Mississippi
CLOVIS GENE BUTTS
Charleston, Mississippi

# FRESHMEN

STEVE BUTLER
Como, Mississippi
JERRY BYARS
Senatobia, Mississippi
BOBBY CARTER
Holly Springs, Mississippi
CHARLES LANE CHAMBLISS
Evansville, Mississippi
ELISE CHEAIRS
Dublin, Mississippi
THOMAS CHILDRESS
Barr, Mississippi

RICHARD CHILDS
Kaiser, Arkansas
PHILIP CHIN
Charleston, Mississippi
JOE CIRILLI
Clarksdale, Mississippi
ALBERT F. CIAFFI
Ashland, Mississippi
OSCAR COLLINS
Helena, Arkansas
JEANETTE CROCKETT
Looxahoma, Mississippi

JUANITA ANN DARBY
Charleston, Mississippi
DON SCOTT DAVIS
Whitehaven, Tennessee
JOE CLAY DAVIS
Whitehaven, Tennessee
LEROY DAVIS
Senatobia, Mississippi
WILLIAM DEVINE
Lexington, Mississippi
NELL DOUGAN
Mt. Pleasant, Mississippi

# FRESHMEN

SARA ALICE DURBIN
Falkner, Mississippi
CHARLES EMBREY
Coldwater, Mississippi
EDWARD FERGURSON
Coldwater, Mississippi
GERALD R. FERGURSON
Coldwater, Mississippi
BILLY FREEMAN
Wyatte, Mississippi
CHARLES GRAHAM
Jonestown, Mississippi

SHUCRI HANDAL
Honduras
GEORGE O. HAYES
Stover, Mississippi
WILLIAM HENDERSON
Grenada, Mississippi
MARY LOU HILL
Water Valley, Mississippi
JAMES K. HODGES
Lyon, Mississippi
MARJORIE ANN HUDSON
Hernando, Mississippi

SHIRLEY V. HURT
Coldwater, Mississippi
SYDNEY MAE JOHNSON
Senatobia, Mississippi
JAMES E. KNIPPLE
Coldwater, Mississippi
KEITH LAY
Webb, Mississippi
CHARLES H. LIPE
Grenada, Mississippi
BILLY W. LUMPKIN
Enid, Mississippi

# FRESHMEN

BILLY PERRY
Toccopola, Mississippi
VAN MABRY
Senatobia, Mississippi
FRANKLIN MONORE
Corinth, Mississippi
MARY V. NANCE
Ashland, Mississippi
BILLY PICKLE
Senatobia, Mississippi
VERNIE DEVAN REEDY
Robinsonville, Mississippi

BOBBY RAMAGE
Vardaman, Mississippi
MARGIE LEE MANNING
Nesbitt, Mississippi
VERNARD MURCHISON
Lyrd, Mississippi
SARA JANE PARRISH
Oakland, Mississippi
REED POPE
Coldwater, Mississippi
ROBERT REEVES
Calhoun City, Mississippi

BETTY ROWE
Senatobia, Mississippi
BETTY JOYCE MAY
Coldwater, Mississippi
MARY EVELYN NABORS
Tunica, Mississippi
BARBARA PAYNE
Senatobia, Mississippi
JONES POUNDERS
Hernando, Mississippi
ROBERT LEON ROBEY
Union City, Tennessee

# FRESHMEN

LOUIS SCHEIDER
Clarksdale, Mississippi
BILLIE JEAN SCOTT
Coldwater, Mississippi
LORA V. SHAW
Batesville, Mississippi
BILL SORRELLS
Pleasant Grove, Mississippi
RAY STANDRIDGE
Tillatobia, Mississippi
JOHNNY CARTER TARKINGTON
Memphis, Tennessee

DAVID S. TAYLOR
Grenada, Mississippi
GEORGIA TAYLOR
Hickory Flat, Mississippi
MARY ELLEN TEEL
Red Banks, Mississippi
PATSY RUTH TERRELL
Memphis, Tennessee
LESTER THOMAS
Grenada, Mississippi
DON THOMPSON
Hickory Flat, Mississippi

ROBERT WALKER
Holly Springs, Mississippi
JAMES H. WARD
Vardaman, Mississippi
DOLORES WATTS
Taylor, Mississippi
GLEN T. WELLS
Big Creek, Mississippi
MAX EDWARD WILLIAMS
Water Valley, Mississippi
POLLY ANN WILLIAMS
Sledge, Mississippi

# FRESHMEN

10TH GRADE
President, Jimmy Terrell
Vice-President, Jane Giles
Reporter, Tom Brownlee

12TH GRADE
President, Faye Estess
Vice-President, Frances Crosby
Secretary and Treasurer, Marie Snider
Reporter, Frank Bizzell

# HIGH SCHOOL

# CLASS OFFICERS

9TH GRADE
President, Shirley Berry
Vice-President, Martha Blakeney
Secretary, Lois Ann Griffing
Treasurer, Bill Craig

11TH GRADE
President, Claire Dodd
Vice-President, Glen Beard
Secretary and Treasurer, Robert Thompson
Reporter, Mary Louise Wilson

RUTH BELLEW
Senatobia, Mississippi; 4-H Club 1.

FRANK BIZZELL
Strayhorn, Mississippi; Class President 2; F.F.A. 1,2,3,4, Secretary 2, Treasurer 3; 4-H Club 1,2,3; Band 3,4.

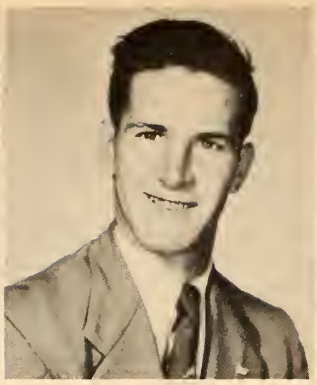

HAROLD CAPPS
Union City, Tennessee; Baseball 1, 2, 3; Basketball 3; Football 2,3; Track 3; Baseball Captain 3.

PEGGY ANN CLARK
Senatobia, Mississippi; Glee Club 3; H. S. Cheerleader 4; 4-H Club 1,2,3,4; Home Economics Club 1,2.

MARY LOU CRAIG
Senatobia, Mississippi; President 1; Miss N.W. H.S. 4; Vice-President 3; Most Versatile Girl 4; Basketball 1,2, 3,4; Glee Club 3,4; Home Economics Club 1,2; Class Favorite 3,4.

FRANCES CROSBY
Memphis, Tennessee; Ranger Rocket 3; Editor-Chatterbox 4; Basketball 3,4; Vice-President 4; Rocketeer 3; Glee Club 3,4; Band 3,4.

FAYE ESTESS
Strayhorn, Mississippi; Carnival Queen 2; President 4; Secretary 1,2,3; Basketball 1,2,3; Class Favorite 2; Home Economics 1,2; Glee Club 3,4.

BERNICE FRAZIER
Sarah, Mississippi; Glee Club 3,4; Home Economics 1,2; 4-H Club 1.

MARY GONG
Duncan, Mississippi; Most Intellectual 4; Secretary 1; Glee Club 2,4; H.S. Cheerleader; Chatterbox 4; Y.W.A. 1,2,4; Y.W.C.A. 1,4.

MOONYNE GORDON
Looxahoma, Mississippi; Class Reporter 1; Glee Club 1,2; Home Economics 1,2; Spanish Club 4; 4-H Club 1.

PEGGY NELL GRAHAM
Coldwater, Mississippi; Glee Club 2; Home Economics 1, 2; Spanish Club 4; 4-H Club 1; Chatterbox 4; Friendliest

# SENIORS

BEN KILGORE
Senatobia, Mississippi; Football 1,2,3,4; Baseball 1,2,3,4; 4-H Club; F.F.A.; Basketball 1,2.

WILLIAM MABRY
Como, Mississippi

DORIS MALONE
Senatobia, Mississippi; Basketball 4; Glee Club 4; Band 4; Chatterbox 4.

WALLACE MORRIS
Senatobia, Mississippi; Basketball 2,3,4; F.F.A. 1,2,3; President 2,3.

BETTY ANN RICH
Senatobia, Mississippi; Basketball 1,2,3,4; Vice-President 1,2; 4-H Club 1,2,3,4; Glee Club 3,4; Band 4; Home Economics 1,2; Most Beautiful 3,4.

FRANCES RUSHING
Senatobia, Mississippi; Glee Club 1,2,3; 4-H Club 1,2,3,4; Basketball 1,2,3,4.

JOHN SINQUEFIELD
Senatobia, Mississippi; Mr. N.W. S.H. 4; Most Handsome 4; Class Favorite 4; Basketball 2,3,4; F.F.A. 1,2,3; 4-H Club 1,2,3,4.

MARIE SNIDER
Senatobia, Mississippi; Glee Club 3,4; Class Secretary 4; 4-H Club 1,2.

ARCHIE STRICKLAND
Sarah, Mississippi; F.F.A. 1,2,3; 4-H Club 1,2,3; Glee Club 3,4; Basketball 3,4; Baseball 2,3,4; Band 4.

LILLIAN WALTERS
Sarah, Mississippi; Glee Club 1,2,3; Band 4; Home Economics 1,2.

INTA ZARINS
Senatobia, Mississippi

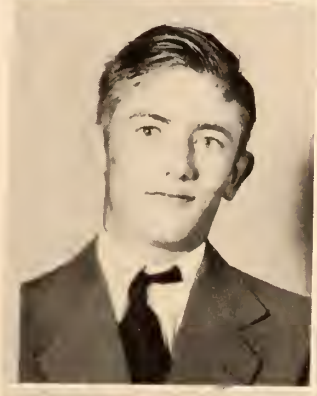

# SENIORS

# JUNIORS

Glen Beard
J.L. Beard
Nina Berry
James Clark

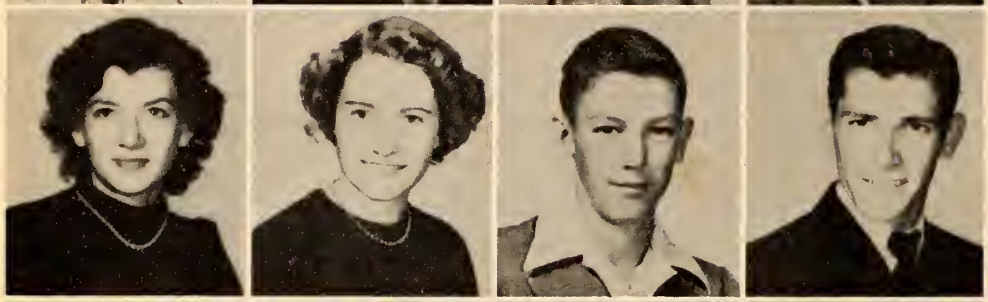

Polly Dickerson
Claire Dodd
Jessie Kay Embrey
Tracy Embrey

Gerald Garrett
Wylodine Ivy
Camilo Kafoti
Victor Kafoti

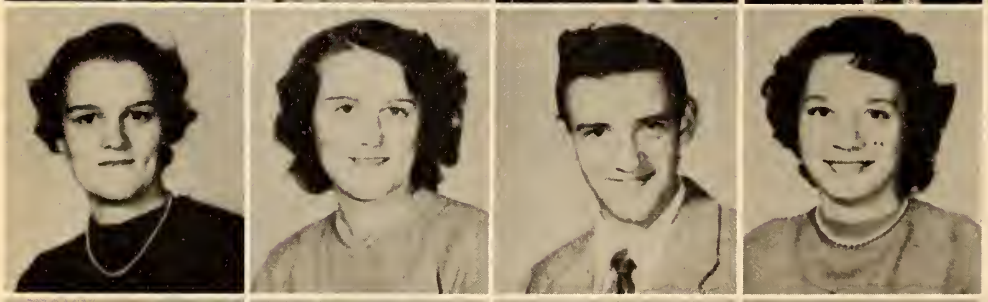

Mary Lou Mabray
Ruby Lane Mabray
James Mize
Sylvia Morris

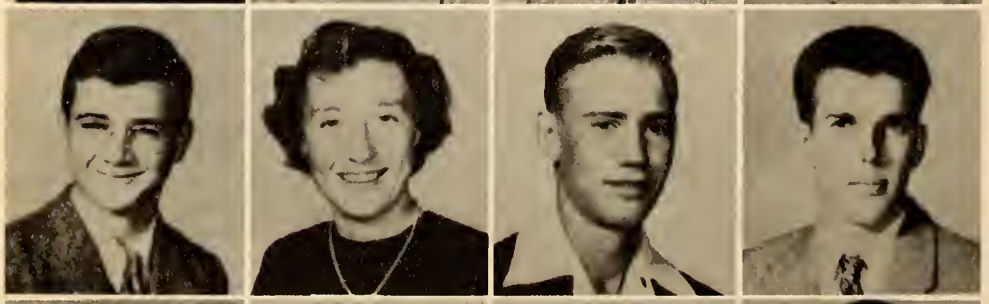

W.E. Oliver
Dorothy Schroggen
James Strickland
Robert Thompson

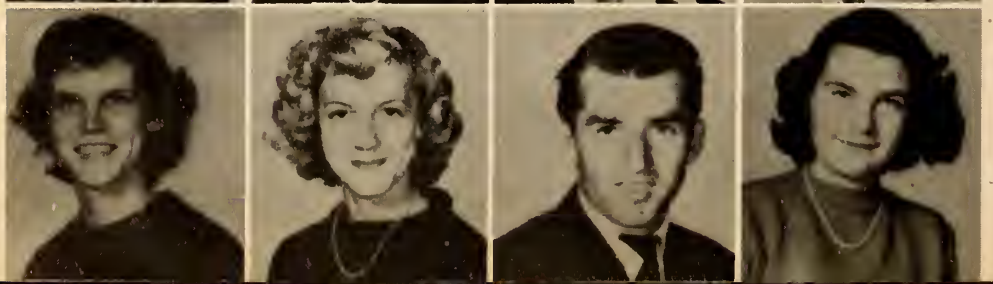

Julia Ann Vaughn
Peggy Weathers
David Whitsell
Mary Louise Wilson

# SOPHOMORES

Tom Brownlee
John Craig
Elsa Embrey
Jane Giles

Lucille Hatton
Nell Holden
Linda Lewers
Virgil Lee Mabry

Ronald Magee
Helen McMaster
Alice Michie
Paul Oliver

Eva O'Neal
Rita Ozolins
Floyd Pryor
James Maurice Pryor

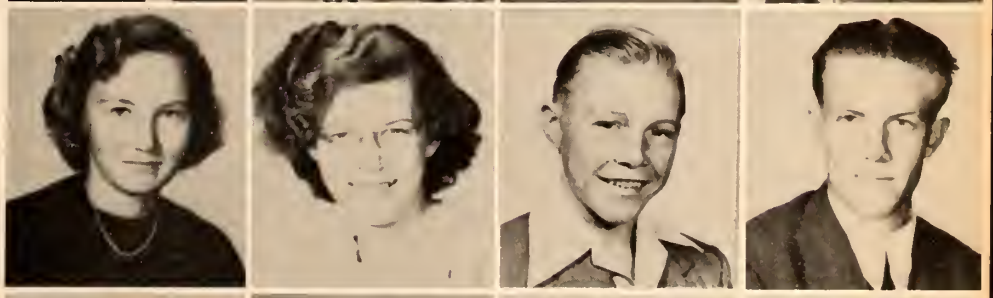

Bobby Scott
Lathan Sowell
Jimmy Terrell
Baiba Varsbergs

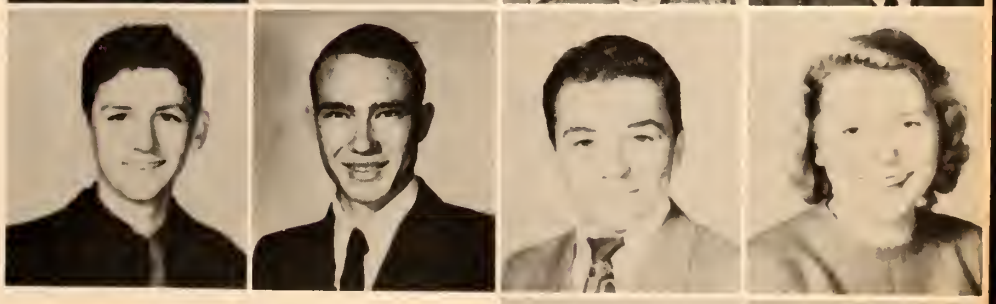

Thelma Walters
Billie Joyce Williams

Shirley Berry
Martha Blakeney
Billy Brewer
Ivars Budenieks

Ray Carlisle
Luther Childress

# FRESHMEN

Yvonne Clark
William Craig
Jack Crawford
Glen Dhority
Earline Golden

Lois Ann Griffing
Phillip Milton Hall
Eddie Hardinson
Albert Howe
Ginta Kengis

Floyd Kopf
Betty Jean Ledford
Mary Joyce Mabry
Kathrine Redd
Willa Jean Rich

Joan Roberts
Karli Robzmia
Virgie Rushing
Bruce Sinquefield
Benona Sowell

James Joseph Sullivan
Richard Vaughn
Glenda Wilhelm

# ORGANIZATIONS

Delia Alexander
Janelle Anthony
Mary Alice Autry
Martha Jo Blakeney

Nancy Blaylock
Sissie Chearis
Martha Crawford
Juanita Darby

# Y. W. A.

Nell Dougan
Sarah Durbin
Betty Garrett
Mary Gong
Lois Ann Griffing

Mary Lou Hill
Jeanette House, Vice-President
Marjorie Hudson
Louise Landreth
Marjorie Manning

Billie Jane Massey
Betty May
Mary V. Nance
Sara Jane Parrish
Sarah Patterson,
Secretary and Treasurer

Jo Perkins
Billie Jean Scott
Lora V. Shaw
Sara Lou Sullivant
Mary Ellen Teel

Patsy Terrell
Dolores Watts, President
Billie Joyce Williams
Polly Williams
Mrs. Frank Davis, Sponsor

# WOMEN'S HONORCOUNCIL

Billie Jane Massey,
President
Dolores Watts,
Vice-President
Mary Alice Autry,
Secretary
Sara Lou Sullivant
Faye Estess
Lora V. Shaw
Mrs. Estelle Bobo,
Sponsor

# Y. W. C. A.

Janelle Anthony
Nancy Blaylock,
President
Nell Dougan
Mary Gong
Mary Lou Hill

Jeanette House,
Vice-President
Louise Landreth,
Devotional Leader
Margie Manning
Mary Nance,
Music Committee

Sarah Patterson
Lora V. Shaw
Sara Lou Sullivant,
Music Committee
Georgia Taylor,
Secretary-Treasurer

Mary Ellen Teel,
Music Committee
Delores Watts
Polly Williams,
Music Committee

Miss Louise Crosby,
Sponsor

# GERMAN CLUB

Jerry Byars; H. I. Copeland, Sponsor; Truitt Day, Secretary and Treasurer; Ilene Golden, President; Robert Thompson.

# SPANISH CLUB

Richard Childs; Albert Cioffi; Frances Crosby; Leroy Davis; Betty Garrett, President; Moonyne Gordon; Peggy Graham; Mrs. Brinkley Morton, Sponsor; Mary Evelyn Nabors; Josephine Perkins, Secretary; Stuart Ross; Dolores Watts, Reporter.

# COLLEGE HOME ECONOMICS CLUB

Elise Cheairs; Nell Dougan; Margie Manning; Georgia Taylor; Patsy Terrell; Miss Louise Crosby, Sponsor.

# VETERANS' CLUB

Jack Blanchard, Vice-President; Louis J. Blanchard; Truitt Day, President; William E. Devine; Kenneth England; Hiram Harris; Ronald Magee; James McCormick, Sponsor; Raymond E. Ray; Robert L. Sides; Dave P. Turman; Robert E. Waldrip; Members not pictured: Carl Hartley; Thomas B. Turner; Ollie Wallace, Secretary and Treasurer.

# H. S. BAND

SEATED, LEFT TO RIGHT: Archie Strickland, Dorothy Schroggens, Jack Hall, Martha Jo Blakeney, Lois Ann Griffing, Doris Malone, Virgie Rushing, Billie Joyce Williams, Mary Lou Mabry, Luther Childress, Claire Dodd, Glenda Wilhelm, Nell Holden, Benona Sowell, Richard Vaughn. STANDING, LEFT TO RIGHT: Miss Hamilton, Director, Ruby Mabry Camillo Kafoti, Jane Giles, Willa Jean Rich, Yvonne Clark, Shirley Berry.

# H. S. GLEE CLUB

LEFT TO RIGHT: Glenda Wilhelm, Nell Holden, Doris Malone, Martha Jo Blakeney, Earline Golden, Mary Lou Mabry, Marie Snider, Helen McMasters, Betty Clark, Dorothy Schroggens, Virgie Rushing, Luther Childress, Eva O'Neal, Jack Crawford, Bernice Frazier, Richard Vaughn, Elsie Embrey, Camillo Kafoti, Mary Lou Craig, Archie Strickland, Betty Ann Rich, Nina Berry, Cordelia Snider, Shirley Berry, Yvonne Clark, Ruby Mabry, Benona Sowell, Willa Jean Rich, Jane Giles, Faye Estess, Miss Hamilton, Director.

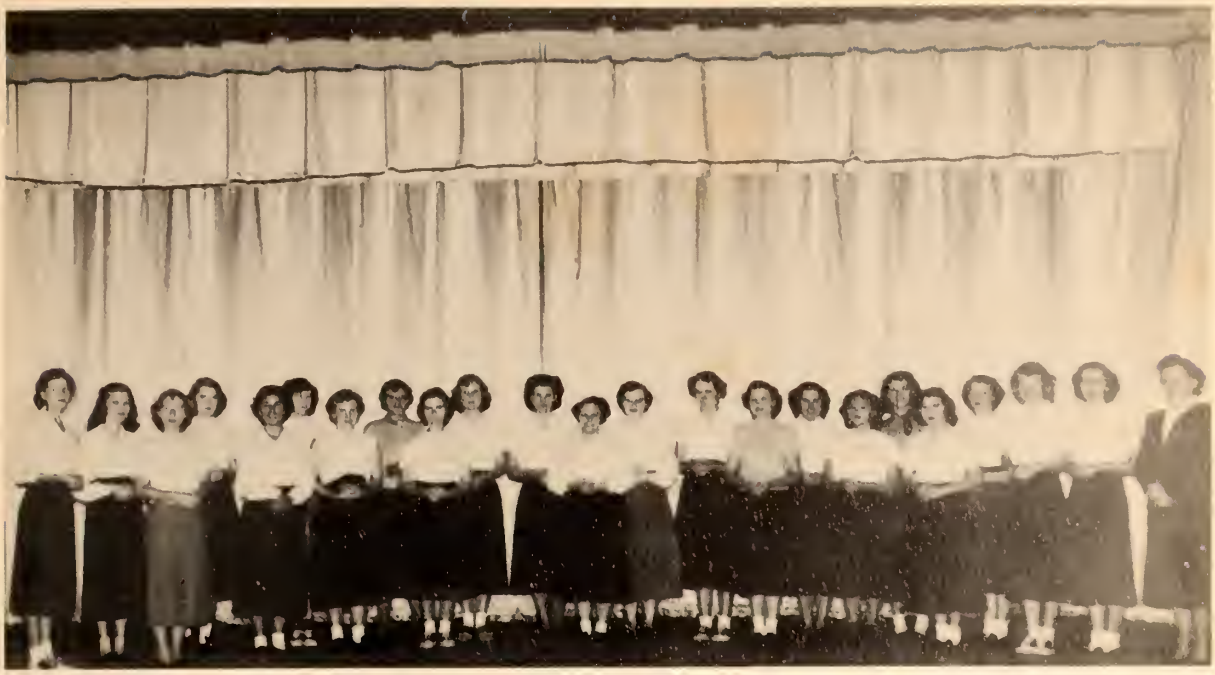

## COLLEGE GLEE CLUB

LEFT TO RIGHT: Billie Joyce Williams, Louise Landreth, Betty Garrett, Sara Sullivant, Frances Crosby, Nancy Blaylock, Mary Hill, Alice Michie, Mary Ellen Teel, Marjorie Manning, Jeanette House, Lora Shaw, Sarah Patterson, Claire Dodd, Jo Perkins, Georgia Taylor, Mary Gong, Betty May, Lois Griffing, Janelle Anthony, Mary Nance, Mary Alice Autry, Miss Betty Hamilton, Director.

## COLLEGE BAND

SEATED: LEFT TO RIGHT: Frank Bizzell, Archie Strickland, Louise Landreth, Sara Sullivant, Jeanette House, Janelle Anthony, Marjorie Manning, Jimmy Terrell, Lois Griffing, Tom Brownlee, Nina Berry, Charles Embrey, Sarah Patterson, Mary Teel, Frances Crosby, Benona Sowell, James Oliver. STANDING: Miss Betty Hamilton, Director, Gerald Garrett, Georgia Taylor, Mary Lou Hill, Lora Shaw, Betty Garrett, Lathan Sowell.

# GIRLS' 4-H CLUB

Peggy Clark
Yvonne Clark
Mary Lou Craig
Polly Dickerson
Fay Estess
Earlene Golden
Nell Holden
Ginta Kengis
Linda Lewers
Mary Mabray
Ruby Mabray
Katherine Redd
Betty Rich
Willa Jean Rich
Frances Rushing
Virgie Rushing
Benona Sowell
Julia Vaughn
Peggy Weathers
Glenda Wilhelm

# BOYS' 4-H CLUB

Glen Beard
J. L. Beard
Frank Bizzell
Billy Brewer
Tom Brownlee
Ivars Budeniks
Ray Carlisle
Luther Childress
James Clark
Billy Craig
John Craig
Jack Crawford
Eddie Hardison
Albert Howe
Floyd Kopf
Maurice Pryor
Bobby Scott
Bruce Sinquefield
James Sullivan
Richard Vaughan

# B. S. U. COUNCIL

Jeanette House, President; Lora V. Shaw, Vice-President; Sarah Patterson, Secretary and Treasurer; Betty Garrett, Reporter; Georgia Taylor, B. T. U. Representative; Charles Curbo, Sunday School Representative; Mary Lou Hill, Prayer-meeting Representative; Dolores Watts, Y. W. A. Representative; Nancy Blaylock, Y. W. C. A. Representative; Mary Alice Autry, Wesley Foundation Representative; Mr. J. A. Bullard, Sponsor; Mr. M. T. Pardue, Sponsor.

# WESLEY FOUNDATION

Janelle Anthony; Mary Alice Autry, Vice-President; Marcus Burks, President; Juanita Darby; Richard Green; Mary V. Nance; Bud Owen; Bill Sorrells, Gordon Thornton; Berry Whitehurst; Polly Williams, Secretary and Treasurer.

H. S. HOME ECONOMICS CLUB

FIRST ROW: Yvonne Clark, Jane Giles, Linda Lewers, Shirley Ann Berry, Lois Ann Griffing, Glenda Wilhelm, Miss Crosby, Sponsor. SECOND ROW: Elsie Embrey, Lucille Hatton, Cordelia Snider, Virgie Rushing. THIRD ROW: Helen McMasters, Katherine Redd, Joan Roberts, Benona Sowell. FOURTH ROW: Eva O'Neal, Mary Joyce Mabry, Nell Holden, Frances Crosby, Alice Michie, Martha Jo Blakeney, Rita Ozolins, Baiba Varsbergs.

F. F. A.

FIRST ROW: Mr. Richardson, Sponsor, W. E. Oliver, Tracy Embrey, Glen Beard, James Strickland, James Clark, David Whitsell. SECOND ROW: Floyd Kopf, Tom Brownlee, Glen Dhority, Jerry Garrett, Albert Howe. THIRD ROW: Jack Hall, Jack Crawford, Richard Vaughn, Virgil Mabry, Bruce Sinquefield, James Mize. FOURTH ROW: Ivars Budnieks, Billy Brewer, Lathan Sowell, Jessie Kay Embrey, Luther Childress, Billy Craig. FIFTH ROW: John Craig, Ben Kilgore, J. L. Beard.

# ATHLETICS

Coach Howard Stubbs, right.
Asst. Coach Jimmy Glisson, left.

SEASON'S RECORD

| | Rangers | Opponents |
|---|---|---|
| Hinds | 10 | 12 |
| Northeast | 0 | 31 |
| East Mississippi | 7 | 39 |
| Ittawamba | 0 | 0 |
| Sunflower | 7 | 13 |
| East Central | 7 | 40 |
| Jones County | 0 | 7 |
| Holmes | 0 | 43 |
| Northeast Louisiana State | 7 | 64 |

FIRST ROW: Bobby Beard, Leon Warren, Bud Owen, Truitt Day, Richard Green, Bob Wilkinson, John Meeks, Oscar Collins, Buddy Capps, Gordon Thornton, Leon Robbie, Robert Walker, Hershel Walker, Kenneth England. SECOND ROW: Larry Byars, Billy Calhoun, Thomas Morris, Charles Lipe, Sonny Carter, Keith Laye, Pete Tubbs, Lamar Benson, Billy Peters, Bobby Sanders, Clay Davis, Ben Kilgore, Carter Tarkington, Roy Beard, George Butts, Mgr., THIRD ROW: Coach Stubbs, Coach Glisson, Max Anderson, Mgr., Lester Thomas, Mgr., Frank Foti, Devan Reedy, Mickey Brackett, Don Davis, Rusty Standridge, Bill Sorrells, Jimmy Appling, Charles Graham, Dave Turman, Mgr., James Laye, Albert Cioffi.

BOBBY BEARD
L.E. W.V.I.C.

"Bucket"
H.B.

HARRY BYARS
L.E.

Calhoun

SONNY CARTER

OSCAR "CAT"
COLLINS
W.G.
W.V.I.C.

JOE CLAY
DAVIS
H.B.

TRUITT "HAPPY" DAY
TACKLE

RED ENGLAND
F.B.

"Red"
Cheer

Bobby Sanders
H. B.

James Haye
"Fullback"

John Meek
Center

Bud Owen
Tackle

"HAMMERHEAD"
F. B.

Gordon Thornto
Guard

Hauschel
Left End

Robert Wi
"Guard"

FIRST ROW: Sarah Patterson, Nell Dougan, Jeanette House, Nancy Blaylock, Delia Alexander. SECOND ROW: Fay Estess, Jo Perkins, Janelle Anthony, Mary Ellen Teel. THIRD ROW: Bobby Sanders (Manager), Frances Crosby, Betty Garret, Howard Stubbs, Coach.

| OPPONENTS | | NORTHWEST JR. COLLEGE |
|---|---|---|
| Ittawamba | 35 | 19 |
| Booneville | 50 | 23 |
| Holmes | 41 | 17 |
| Holmes | 47 | 20 |
| Hinds | 62 | 26 |
| Ittawamba | 44 | 21 |
| Decatur | 57 | 33 |
| Moorehead | 60 | 22 |
| Hinds | 37 | 22 |
| Decatur | 49 | 13 |
| Jones | 66 | 38 |
| Jones | 49 | 29 |

FIRST ROW: Howard Stubbs, Coach; Charles Graham, Billy Calhoun, Sam Parker, Robert Thompson, Bobby Sanders, Manager. SECOND ROW: Billy Freeman, Bill Henderson, Rayford Wilborn, Don Davis, Jerry Byars, Larry Byars.

| OPPONENTS | NORTHWEST | JR. COLLEGE |
|---|---|---|
| Peabody (Memphis) | 36 | 52 |
| Ole Miss (Freshmen) | 70 | 34 |
| Ittawamba | 42 | 34 |
| Booneville | 70 | 51 |
| Holmes | 61 | 62 |
| Holmes | 60 | 42 |
| Hinds | 54 | 52 |
| Ittawamba | 72 | 70 |
| Decatur | 80 | 61 |
| Hinds | 52 | 51 |
| Moorehead | 45 | 74 |
| Decatur | 67 | 54 |
| Jones | 58 | 56 |
| Jones | 55 | 49 |

FIRST ROW: Frances Rushing, Mary Lou Craig, Ruby Lane Mabry, Eva O'Neal, Yvonne Clark, Benona Sowell, Lois Ann Griffing, Mary Joyce Mabry. SECOND ROW: Sylvia Morris, Doris Malone, Willa Jean Rich, Dorothy Schoggins, Mary Lou Mabry, Glenda Wilhelm, Betty Ann Rich, Earl Carter, Coach.

| OPPONENTS | | TATE AHS |
|---|---|---|
| Olive Branch | 35 | 30 |
| Independence | 26 | 39 |
| Olive Branch | 45 | 36 |
| Independence | 25 | 42 |
| Thyatira | 22 | 37 |
| Arkabutla | 24 | 49 |
| Arkabutla | 24 | 58 |
| Batesville | 41 | 38 |
| Independence | 19 | 44 |
| Arkabutla | 29 | 31 |
| Horn Lake | 18 | 48 |
| Thyatira | 34 | 45 |
| Hernando | 24 | 74 |
| Como | 24 | 60 |
| Senatobia City School | 37 | 63 |
| Como | 49 | 61 |
| Hernando | 29 | 76 |
| Arkabutla | 52 | 49 |
| Horn Lake | 25 | 30 |
| Olive Branch | 48 | 38 |
| Batesville | 37 | 48 |

FIRST ROW: David Whitsell, W. E. Oliver, Robert O'Neal, Billy Brewer, Jack Crawford, Victor Kafoti.
SECOND ROW: Glen Beard, Ernest Hudspeth, John Sinquefield, Maurice Pryor, Wallace Morris, Archie Strickland.

| OPPONENT | | TATE AHS |
|---|---|---|
| Olive Branch | 23 | 34 |
| Independence | 41 | 27 |
| Olive Branch | 32 | 39 |
| Independence | 22 | 28 |
| Thyatira | 15 | 33 |
| Arkabutla | 16 | 34 |
| Arkabutla | 8 | 23 |
| Batesville | 40 | 26 |
| Arkabutla | 14 | 25 |
| Horn Lake | 24 | 33 |
| Thyatira | 27 | 44 |
| Hernando | 30 | 60 |
| Como | 40 | 31 |
| Senatobia City School | 31 | 41 |
| Como | 36 | 27 |
| Hernando | 21 | 34 |
| Senatobia City School | 19 | 26 |
| Independence | 23 | 33 |
| Batesville | 30 | 23 |
| Horn Lake | 31 | 35 |
| Olive Branch | 28 | 33 |

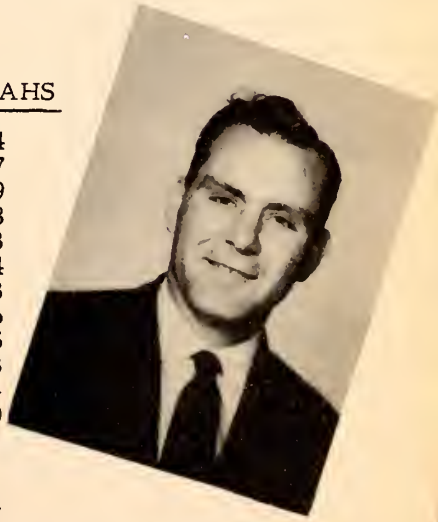

MOLLY CARTER
Coach

FIRST ROW: Van McNeil, Ed Whitten, Hiram Harris, Albert Broadway, Bucket Morris, Bob Walker, Billy Peters, James Laye. SECOND ROW: Roy French, Joe Floyd, Billy Calhoun, Thomas Malone, John Caldwell, Tommy Dickerson, Bo Young, Horace Dauthry, Max Anderson, Frank Davis, Coach.

# OUR CHEERLEADERS

LEFT TO RIGHT: Betty Garrett, Sissie Cheairs, Delia Alexander, Barbara Payne, Jo Perkins. NOT PICTURED: Sydney Mae Johnson, Faye Estess.

# SPARKOLOGY

# FEATURES

# MR. And MISS N.W.H.S.

MISS MARY LOU CRAIG and MR. JOHN SINQUEFIELD

# MR. And MISS N.W.J.C.

MISS JOANN PEARSON and MR. GORDON THORNTON

# COLLEGE BEAUTY

JOANN PEARSON

# COLLEGE BEAUTY

BILLIE JANE MASSEY

HIGH SCHOOL BEAUTY

BETTY ANN RICH

# FOOTBALL QUEEN AND HER COURT

LEFT TO RIGHT: Sonny Carter, Sydney Mae Johnson, Carter Tarkington, Delia Alexander, Captain John Meeks, Queen Joann Pearson, Larry Byars, Nancy Blaylock, Bud Owen, Mary Alice Autry.

Most Handsome Boy
MOLLY CARTER

Most Versatile Girl
MARY ALICE AUTRY

Most Versatile Boy
LARRY BYARS

# WHO'S WHO IN COLLEGE

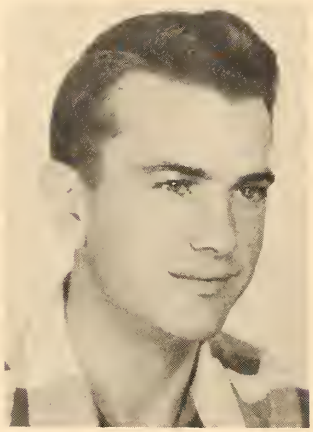

Wittiest
CERTY ALLISON

Most Intellectual
IRENE GOLDEN

Best Girl Athlete
JEANETTE HOUSE

Best Boy Athlete
"BUCKET" MORRIS

Friendliest
DAVE TURMAN

Most Handsome Boy
JOHN SINQUEFIELD

Most Versatile Girl
MARY LOU CRAIG

Most Versatile Boy and
Best Boy Athlete
TRACY EMBREY

# WHO'S WHO IN HIGH SCHOOL

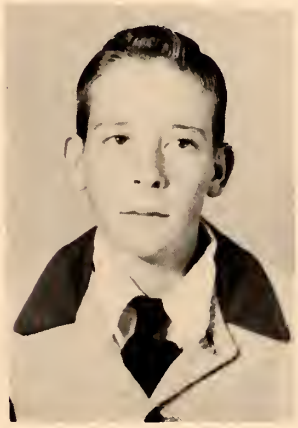

Wittiest
MAURICE O'NEAL

Most Intellectual
MARY GONG

Best Girl Athlete
EVA O'NEAL

Friendliest
PEGGY GRAHAM

# SOPHOMORE CLASS FAVORITES

JEANETTE HOUSE
DAVE TURMAN

# 12th GRADE FAVORITES

JOHN SINQUEFIELD
MARY LOU CRAIG
(left)

# 11 th GRADE FAVORITES

"BOOCHIE" MIZE
RUBY MABRY

# FRESHMAN CLASS FAVORITES

ELSIE (SISSIE) CHEAIRS
JOE SORELLI

# 10th GRADE FAVORITES

ELSIE EMBREY
(left)
JIMMY TERRELL (right)

# 9th GRADE FAVORITES

NINA BERRY
BILLY CRAIG

GORDON THORNTON

JOANN PEARSON

# THE HAL

# COLLEG

WINFRED AIKEN

Selection of the Hall of Fame was made by a secret faculty committee. These are the students upon whom the highest honors of Northwest are bestowed.

Their character, scholarship, leadership, and participation in extracurricular activities have made their contribution to the college and the high school the most outstanding.

PEGGY NELL GRAHAM

MARY GONG

# OF FAME

# HIGH SCHOOL

FRANK BIZZELL

MARY LOU CRAIG

# CARNIVAL QUEEN

MISS BARBARA JEAN PAYNE

# CARNIVAL COURT

QUEEN. . . Barbara Jean Payne KING . . . William Pulliam

COURT
Carolyn Lewers, Winfred Aiken, Jr.; Lois Ann Griffing, Lane Chambliss; Ilene Golden, Truitt Day.

COURT
Polly Dickerson, Jack Blanchard; Joann Pearson, Roy Stisher, Jr.; Glenda Wilhem, Charles Curbo.

TRAIN BEARERS
Jim Johnson
Rudy Pollan

JUNIOR MAIDS
Lucille Moore
Sally Thomas
Jan Walker

CROWN BEARER
Kelly Thomas

HERALDS
T. Stubbs
Bill Matthews

Bull session!

Talking shop

Brother, sleeping beauty!

Posing, McCormick?

Traveling, or going somewhere?

Tony twin

# FRESHMAN DAY

Where are the boys?

Between Classes!

Give us a cheer!

Is it that bad?

Pretending

Two Mac's

Sign language

Seen Sissie?

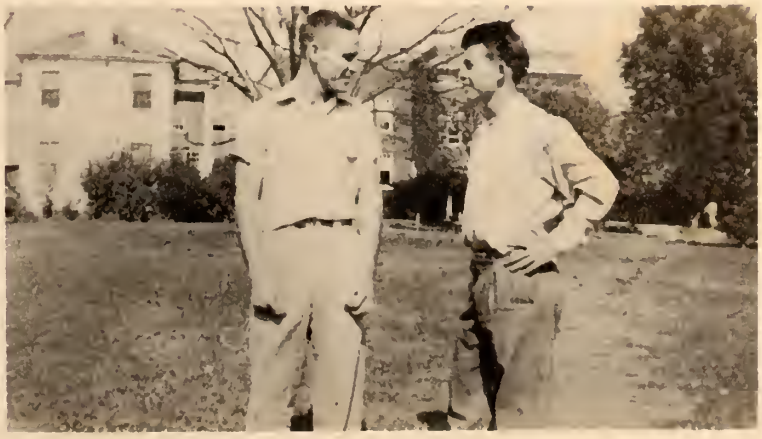

What a pose!

Compliments of

MISSISSIPPI POWER

AND LIGHT CO.

Helping Build

Mississippi

**SAM A. MEACHAM**

Phone 372

Senatobia Mississippi

DR. PEPPER BOTTLING CO.

Como, Mississippi

Compliments of

GLORIA THEATER

to the

STUDENTS

of

Northwest Junior College

# COCA-COLA BOTTLING CO.

Compliments of

Joy Smith, Mgr. Phone 49J

Sardis, Mississippi

Compliments of

VOLUNTEER GROCERY

AND MARKET

Senatobia, Mississippi

Phone 2311

Compliments of

PEOPLES BANK

Senatobia, Mississippi

Compliments of

W. C. SEALY

GENERAL CONTRACTOR

Senatobia, Mississippi

VISIT THE HARRIS SUPER MARKET

Across from Northwest Jr. College

Highway 51 North

Plenty Parking Space

Prompt & Courteous Service

R. H. HARRIS (Sole Owner)

Compliments of

WARREN SHOE SHOP

Compliments of

SENATOBIA BANK

Compliments of

H. G. MITCHELL DISTRIBUTOR

PAN-AM PRODUCTS

Senatobia, Mississippi

To Express Our Appreciation to

THE FACULTY AND STUDENTS

of

NORTHWEST JR. COLLEGE

STEIN'S INC.
(Next Door to Post Office)

Senatobia, Miss.

BAKER-FAIR CHEVROLET COMPANY

Telephone 2161

Sales Service

Senatobia, Miss.

Service with a smile

Meet your friend at

SCOTT'S PHARMACY

Prescriptions - our speciality The Friendly Store

Senatobia Mississippi

Compliments of

MILLER AUTO SUPPLY CO.

Senatobia, Miss.

Compliments of

COLLEGE INN

L. R. Byars

C. O. PATE FUNERAL DIRECTORS

Senatobia - Coldwater - Hernando

C. O. PATE FLOWERS

Senatobia, Mississippi

# W. B. MALLORY & SONS COMPANY

WHOLESALE GROCERS

MEMPHIS TENNESSEE

Field and Garden Seed

Tastee Biscuit Floor

Veribest Flour

R. G. Rosenborough Sr.
R. G. Rosenborough Jr.

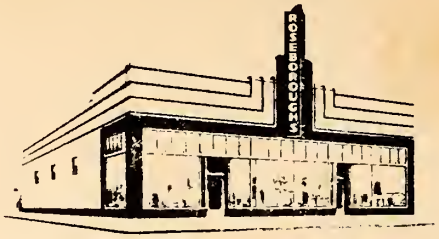


Williamson Rosenborough

ROSEBOROUGH & SON

*"Best of Everything"*

SENATOBIA, MISSISSIPPI

PRINTING----PHOTOGRAPHY

TATE COUNTY

DEMOCRAT

Hal Spragins, Jr., Editor

Senatobia, Miss.

JOE'S

SNACK SHACK

Compliments of

VARNER DRUG COMPANY

Senatobia, Miss.

JOHNSON'S CAFE

Across from College

The Best of Eats

Service with a Smile

The "Ma" Johnson Style

Compliments of

ADAMS-WAIT EQUIPMENT COMPANY

POLLAN DRY CLEANERS

BROWN & GULLEDGE

MYERS *deep-tone* YEARBOOKS
THE PACEMAKERS OF QUALITY
MYERS AND CO. INC. TOPEKA, KANSAS